





dingda



Shandong Dingdang Pet food Co., LTD.

Cat Treats and Dog Treats Factory/OEM ODM

 www.dingdangpets.com

 postal code: 261000

 doris@dingdangpets.com

 +86-0536-3083397



Zhujiang Xiyi Street, West of Beihai Road, Advanced Manufacturing Industry Park, Binhai Economic & Technology Development Zone, Weifang, Shandong, China

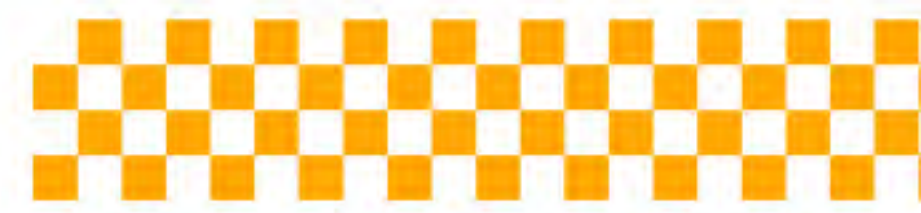

Shandong Dingdang Pet Food Co., Ltd.

Shandong Dingdang Pet Food CO. Ltd. (hereinafter referred to as “the company”), is founded in 2014, located in the Circum-Bohai Sea Economic Zone—Binhai Economic and Tech Development Zone (one of the National Economic & Technological Development Zones), Weifang, Shandong. The company is a modern pet food company that integrates R&D, production and sales over an area of 20,000 square meters. With 3 standard pet food manufacture and processing workshops and over 400 employees, including more than 30 professionals with a bachelor's degree or higher, and 27 full-time staff dedicated to technology development and research, its annual capacity could reach about 5,000 tonnes.



With the most professional assembly line and advanced information based management mode, the product quality can be fully guaranteed. The product range currently includes more than 500 types of products for export and more than 100 types for domestic sales. There are two categories of products for dogs and cats, including pet snacks, wet food and dry food, which are exported to Japan, USA, South Korea, EU, Russia, Central-South Asia, the Middle East and other countries and regions. With long-standing partnerships with companies in many countries, the company will also spare no effort to further expand the domestic and international markets. As one of the High Tech Enterprise, High-tech SME, Credit Enterprise, and Labor Security Integrity Model Unit, the company has already authorized by ISO9001 Quality Management System, ISO22000 Food Safety Management System, HACCP Food Safety System, IFS, BRC, and BSC-I. Meanwhile, it has registered with the US FDA and officially registered with the European Union for pet food.



MATERIAL



PROCESSING AREA



DRYING AREA



QUALITY INSPECTION



METAL DETECTION



PACKAGING AREA



LABORATORY



CUSTOMER VISITS



PRODUCTS DELIVERY

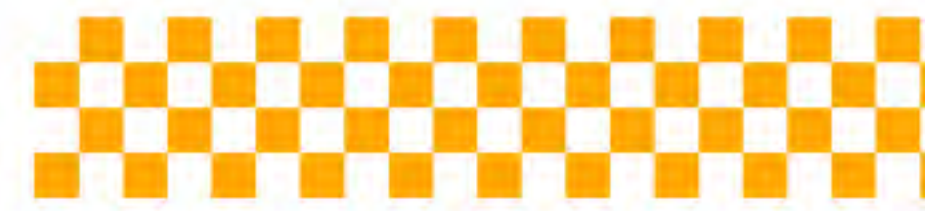

Shandong MaoHe Pet Food Co., Ltd.

The company's second-phase factory is under construction, aiming to further expand production scale, improve production efficiency, and meet the growing market demand. The new factory covers an area of 100,000 square meters and will set up six workshops with different functions, dedicated to production, processing and packaging respectively, to provide all-round production guarantee for the company's products. The company will build a dedicated canning workshop to meet the growing market demand for canned products. The new canning workshop will use advanced production equipment and technology to ensure product quality and safety. Through a carefully designed production process, the company plans to produce thousands of tons per year to meet the growing market demand.



A new freeze-drying workshop is under planning and construction to expand product lines and meet the growing market demand for freeze-dried foods. The new freeze-drying workshop will introduce efficient freeze-drying technology to ensure that the products maintain their original nutritional value and taste. The company also plans to set up a dental bone workshop in the second phase of the factory to produce high-quality dental bone products. As a natural pet food, dental bone is favored by pet owners. The new dental bone cleaning workshop will introduce advanced production equipment and adopt scientific formulas to ensure that the products have excellent taste and nutritional value. The company will be committed to providing dental bone cleaning products in a variety of flavors and specifications to meet the needs of different pets.



FREEZE-DRIED WORKSHOP



WET FOOD WORKSHOP



DENTAL CHEWS WORKSHOP



SUCTION NOZZLE FILLING



LABORATORY



SUCTION NOZZLE FILLING



MOVING FORWARD



WITHOUT STOPPING

The second factory is under construction

2023

2022

The company expanded its factory in 2022, and the number of workshops increased to 4, including a packaging workshop with 100 employees.

In 2021, the company established a domestic sales department, registered the trademark "It Taste", and set up a domestic franchise base.

2021

2020

In 2020, the company purchased canning, cat stripping and poaching machines capable of producing 2 tonnes per day.

With the completion of various food-related certifications in 2019, the company is eligible to export its products.

2019

2018

In 2018, a five-member team was established for product quality control.

The company increased its production staff to 200 by establishing an official factory in 2017, including two processing workshops and a packaging workshop

2017

2016

A Sino-German joint venture pet food company was established in 2016, following the company's relocation to Binhai Economic and Technological Development Zone.

The first pet food R&D group, with cat snacks as the main direction, was established in 2015.

2015

2014

The institute for pet health and nutrition, with a focus on the nutritional needs of growing pets, was established in 2014.

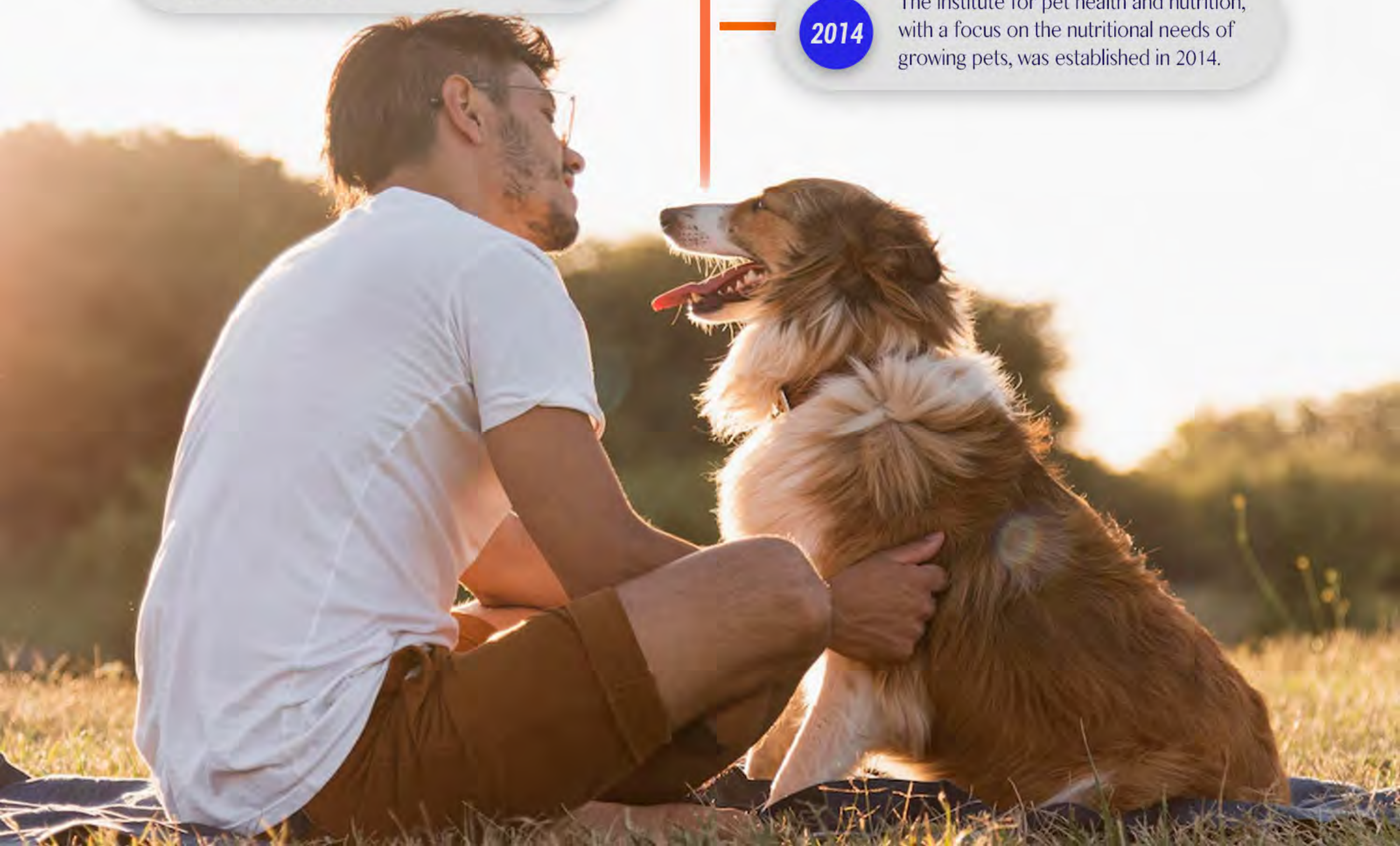

It is a integrating design, manufacture and sales



● **The Company has gradually grown in size and the number of production personnel has increased from 90 to 400.**

the Company would be able to expand its operations, hire more top professionals and fully expand its production space. By completing an integrated structure from raw material sourcing to production and delivery, it will be able to deliver consistently and be more competitive in the global supply chain system.

— **The R&D technology is more sophisticated and products are expanded from cat treats to all categories.**

With shared resources, the Company will have instant access to the most accurate market data available to further optimize the R&D directions and develop products that better match market preferences based on pet owners' purchasing trends. This will give it more pricing power than others.



— **Thanks to more advanced production technology, the Company has faster production and more consistent quality.**

After communication between both parties, the Company has improved the workshop management system. With the rational allocation of operators and supervisors and the assembly line, product quality and timely delivery can be fully guaranteed.

— **The sales scope has grown rapidly, from a reliance on regular customers to an expansion into 30 countries.**

Through sharing and interaction, the sales resources of both parties will be integrated to further expand the sales coverage, which would promote the rapid transformation from OEM and ODM to OBM, enhance market competitiveness, and ultimately raise the global visibility of China's pet food industry and even the national brands.

Sino-German joint venture

As a Sino-German joint venture, we always uphold the ultimate pursuit of quality, rigorous work style and unremitting innovation spirit. We always provide our clients with suitable solutions

Quality Control

All of our customers and orders, big or small, are valued and treated equally. We are committed to providing our customers with high quality products and services.



01

RAW MATERIALS

All the raw materials used in our products are from CIQ registered farms. They are carefully controlled to ensure that they are fresh, high-quality and free from any synthetic colors or preservatives to meet health standards for human consumption.

02

TIMELY DELIVERY

With sufficient processing and production staff, dedicated delivery person and cooperative logistics companies, each batch can be delivered on time with the quality assured.

03

PRODUCT SAFETY

From the process of raw materials to drying to delivery, each process is supervised by special personnel at all times. Equipped with advanced instruments such as metal detector, XY105W XY-W series moisture analyzer, chromatograph, as well as various basic chemistry experiments, each batch of products is subjected to a comprehensive safety test to ensure quality.

04

STABLE QUALITY

The company has a professional quality control department, staffed by top talents in the industry and graduates in feed and food. As a result, the most scientific and standardized production process can be created to guarantee balanced nutrition and stable quality of pet food without destroying the nutrients of the raw materials.

CERTIFICATION

SMETA

SMETA Corrective Action Plan Report (CAPR)

Version 6.1



SMETA

CSI

Certificate number **3474**

CSI SpA, ACCREDIA accredited Certification body n. 032 B, certifies that, having conducted an audit of **SHANDONG DINGDANG PET FOOD CO. LTD.**, 01078 Zhujiangyil Street, West of Behai Road, Advanced Manufacturing Industry Park, Behai Economic & Technology Development Zone, 261108, Weifang City, Shandong Province - China
BRC site code: **1284800**

FOR THE SCOPE OF ACTIVITIES:
Production (drying and pasteurization) of dried and pasteurized pet foods including chicken/duck/beef/ lamb/pork/rabbit/fish products, meat or fish wrapped with sweet potato, cowhide, biscuit, dried fruit or calcium bone products packed in plastic bags. Thawing, tumbling/chopping, steaming, sterilizing of canned pet food (meat products) packed in plastic bag.

VOLUNTARY MODULES: none
EXCLUSIONS FROM SCOPE: none
PRODUCT CATEGORIES: 15 - Dried food and ingredients
ACHIEVED GRADE: **B+**

meets the requirements set out in the **GLOBAL STANDARD for FOOD SAFETY**
Issue 9, August 2022

AUDIT PROGRAMME: Unannounced
Date (t) of audit: 29-30-31/05/2023
Certificate issue date: 22/06/2023
Re-audit due date: from 21/05/2024 to 17/04/2024 Announced
from 17/02/2024 to 17/06/2024 Unannounced
Announced for next year

Certificate expiry date: 29/07/2024
Auditor number: 24689

BRC Food Safety

If you would like to feedback comments on the BRCGS Standard or the audit process, directly to BRCGS, please contact info@brcgs.com or visit brcgs.com to validate certificate authenticity.

ACCREDIA

Ing. P. Fumagalli
S.A. Certification

CSI S.p.A. è accreditata ACCREDIA n. 032 B, certifica che, avendo condotto un'audit di **SHANDONG DINGDANG PET FOOD CO. LTD.**, 01078 Zhujiangyil Street, West of Behai Road, Advanced Manufacturing Industry Park, Behai Economic & Technology Development Zone, 261108, Weifang City, Shandong Province - China
BRC site code: **1284800**

BRC

Monitoring result for **SHANDONG DINGDANG PET FOOD CO., LTD.** on site **SHANDONG DINGDANG PET FOOD CO., LTD.**

amfori
Trade with purpose

Monitoring

Monitored Party : SHANDONG DINGDANG PET FOOD CO., LTD.
amfori ID : 158-043746-006
Site : SHANDONG DINGDANG PET FOOD CO., LTD.
Site amfori ID : 158-043746-001
Address : Zhujiang Xiyi Street, West of Behai Road, Advanced Manufacturing Industry Park, Behai Economic & Technology Development Zone
: Weifang
: Shandong Sheng
: China
Monitoring Activity : amfori Social Audit - Manufacturing
Monitoring Type : Full Monitoring
Monitoring Partner : OMA Limited
Monitoring Start Date : 07/02/2023
Closing Meeting : 18/02/2023
Finished Date : 18/02/2023
Submission Date : 18/02/2023
Expiration Date : 18/02/2024

This is an extract of the online monitoring result, generated on 16/02/2023, and is only valid as an acknowledgment of the result. To see all the details, review the full monitoring result, which is available here - The English version is the legally binding one.

amfori does not assume any liability with regard to the compliance of this extract or any revision of this extract, with the Regulation (EU) 2016/679 (General Data Protection Regulation).

All rights reserved. No part of this publication may be reproduced, stored in a retrieval system, or transmitted, in any form or by any means electronic, mechanical, photocopying, recording or otherwise, be lent, hired out or otherwise circulated without the written consent of amfori, 2023

Overall rating



Section rating

PA1: Social Management System	C
PA2: Workers Employment and Protection	B
PA3: The Rights of Freedom of Association and Collective Bargaining	A
PA4: No Discrimination	A
PA5: Fair Remuneration	B
PA6: Decent Working Hours	D

Monitoring result for SHANDONG DINGDANG PET FOOD CO., LTD. on site SHANDONG DINGDANG PET FOOD CO., LTD. - 1/17

BSCI

FDA U.S. FOOD & DRUG ADMINISTRATION

Date: 05/26/2022 21:34:11

Created Date: 2023-06-26 15:42:41.0
Created by: sha71381
Registration Expiration Date: 2026-12-31
Registration Renewed Date:
Last Updated: 2023-06-26
Registration Status Reason: Pending UFI Confirmation

Registration Status: VALID
Is this facility engaged in the manufacturing/processing, packing, or holding of food for human or animal consumption in the United States?

Section 1: Type of Registration

Facility Location: Foreign Registration
UPDATE OF REGISTRATION INFORMATION:
Registration Number: 14823338672 This No. Iss: E0a48
Are you the new owner of a previously registered facility?
Previous Owner's Title:
Previous Owner's Name:
Previous Owner's Registration Number:

Section 2: Facility Name/Address Information

Facility Name: SHANDONG DINGDANG PET FOOD CO., LTD.
Telephone Number: 086 0536 3683387
Facility Name Suffix:
Fax Number:
Limited Liability Corporation:
Facility Street Address, Line 1: Zhujiang Xiyi Street 01078, West of Behai Road Advanced Manufacturing Industry Park.
E-Mail Address: sales-daren@dingdang.pet
Facility Street Address, Line 2:
Unique Facility Identifier (UFI):
Behai Economic & Technology Development Zone, Weifang, Shandong, China
City:
Weifang
State/Province/Territory: Shandong
Zip Code (Postal Code): 261108

FDA

CSI

Certificate number **3475** UNANNOUNCED

Here with the certification body **CSI SpA** being an ISO/IEC 17065 accredited Certification Body for IFS certification and having signed an agreement with IFS Management GmbH, confirms that the processing activities of **SHANDONG DINGDANG PET FOOD CO. LTD.**, ZHUJIANG XIYI STR. 01078, WEST OF BEHAI RD. AD. MAN. I. P.261108 - BEHAI ECON. TECH. DEV. ZONE, WEIFANG CITY, SHANDONG PROVINCE (CHINA) 261108 Weifang City, SHANDONG PROVINCE - China
Sanitary legal authorisation number: 4300PF101
COID: 68733

For the audit scope:
Production (drying and pasteurization) of dried and pasteurized pet foods including chicken/duck/beef/ lamb/pork/rabbit/fish products, meat or fish wrapped with sweet potato, cowhide, biscuit, dried fruit or calcium bone products packed in plastic bags. Thawing, tumbling/chopping, steaming, sterilizing of canned pet food (meat products) packed in plastic bag.

Product scope: 11. Pet food
Technology scopes: A, B, C, D, E, F
meet the requirements set out in the

IFS FOOD Version 7, October 2020
and other associated normative documents

At **FOUNDATION LEVEL** with a score of 94,16%

Last Assessment conducted unannounced: 31/05/2023
Assessment date: 29-30-31/05/2023
Certificate issue date: 22/06/2023
Date of expiration of the certificate: 13/08/2024
Next Assessment: 24/04/2024 - 03/07/2024 [Announced]
28/02/2024 - 03/07/2024 [Unannounced]

Date and place: 22/06/2023, Bolate (Milan), ITALY

Ing. P. Fumagalli
S.A. Certification

ACCREDIA

IFS

CSI S.p.A. è accreditata ACCREDIA n. 032 B, certifica che, avendo condotto un'audit di **SHANDONG DINGDANG PET FOOD CO. LTD.**, 01078 Zhujiangyil Street, West of Behai Road, Advanced Manufacturing Industry Park, Behai Economic & Technology Development Zone, 261108, Weifang City, Shandong Province - China
BRC site code: **1284800**

IFS

对外贸易经营者备案登记表

统一社会信用代码: 91370700MA3M7ED46T
进出口企业代码:

备案登记编号: 04570413

经营者中文名称	山东叮当宠物食品有限公司		
经营者英文名称	Shandong Dingdang pet food CO.Ltd		
组织机构代码	经营者类型	有限责任公司	
住所	山东省潍坊市潍城区经济技术开发区滨海产业园滨海支路10号, 潍坊-市		
经营场所(中文)	山东省潍坊市潍城区经济技术开发区滨海产业园滨海支路10号, 潍坊-市		
经营场所(英文)	Advanced manufacturing park,Zhujiang west MO.1 street, West of Behai Branch, Road Behai economic and technological development Zone, Weifang city Shandong province		
联系电话	15953666073	联系传真	
邮政编码	261108	电子邮箱	ddc@dingdang.pet
工商登记注册日期	2018-7-26	工商登记注册号	

依法办理工商登记的企业还须填写以下内容

企业法定代表人姓名	赵林海	有效证件号	370783198802260373
注册资金	壹仟万元	(折美元)	

依法办理工商登记的外国(地区)企业或个体工商户(独资经营者)还须填写以下内容

企业法定代表人/个体工商户负责人姓名	有效证件号	
企业资产/个人财产	(折美元)	

备注

请表前认真阅读背面的条款,并由企业法定代表人或个体工商户负责人签字,盖章。



2022年06月25日







BRANDS/PACKING



of The Products

MENU

DOG TREATS SERIES

-  CHICKEN JERKY SERIES----01
-  DUCK JERKY SERIES----07
-  BEEF/LAMB JERKY ----09
-  CHRISTMAS SERIES----10
-  DOG BISCUITS SERIES----11
-  DENTAL CHEWS SERIES----12
-  FISH SKIN SERIES----14
-  UNCOMMON SERIES----15
-  BARBECUE SERIES----16

CAT TREATS SERIES

-  RETORT SERIES----17
-  CAT JERKY SERIES----18
-  SUCTION NOZZLE ----20
-  CAT BISCUITS SERIES----21
-  WET CAT FOOD ----22
-  LIQUID CAT TREATS ----23

FREEZE-DRIED SERIES

-  FREEZE-DRIED SERIED----24



DOG TREATS

series for pets

JOIN US NOW →



LOVE, TREAT, CARE
YOUR PET

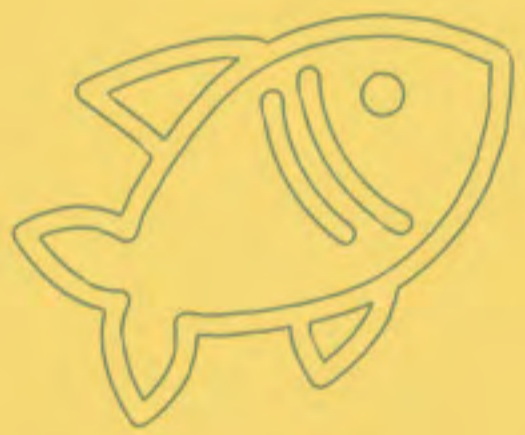



chicken jerky series



DDC-01 Dried Chicken Strip with Cheese



DDC-02 Dried Chicken Slice



DDC-03 5cm Rawhide Stick Twined by Chicken



DDC-04 Dried Chicken Strip



DDC-05 Chicken Breast with Calcium Bone and Cheese



DDC-06 Rawhide Knot Twined by Chicken



DDC-07 8cm Porkhide Stick Twined by Chicken



DDC-08 Sunfish Twined by Chicken



DDC-09 Prismatic Cheese Stick Twined by Chicken



DDC-10 Dried Chicken Chip with Lamb



DDC-11 Rawhide Stick Twined by Chicken Breast



DDC-12 Calcium Bone Twined by Chicken





chicken jerky series



DDC-13 White Calcium
Bone Twined by Chicken



DDC-14 Sweet Potato
Twined by Chicken



DDC-15
Dried Chicken Roll



DDC-16 24cm Rawhide
Stick Twined by Chicken



DDC-17 12cm Rawhide
Stick Twined by Chicken



DDC-18 34cm Porkhide
Stick Twined by Chicken



DDC-19 Chicken and
Cod with Rawhide



DDC-20 Rawhide Knot
Wrapped by Chicken



DDC-21 Chicken Dumbbell



DDC-22 Chicken
with Wolfberry Ball



DDC-23 Porkhide Stick
Twined by Chicken with Sesame



DDC-24 Egg Yolk
Twined by Chicken





chicken jerky series



DDC-25 Chicken
with Beef Dice Chip



DDC-26 Biscuits Twined
by Chicken and Lamb



DDC-27 Rawhide Knot
Wrapped by Chicken



DDC-28 Rawhide Ring
Wrapped by Chicken



DDC-29 Rawhide Stick
Twined by Beef and Cod



DDC-30 Screwed Rawhide
Stick with Chicken



DDC-31 Porkhide Knot
Twined by Chicken



DDC-32 5cm Chicken Strip



DDC-33 Rawhide Stick
Twined by Chicken



DDC-34 12cm Rawhide
Stick Twined by Chicken



DDC-35 Rawhide
Bone with Chicken



DDC-36 Rawhide Plait
Wrapped by Chicken





chicken jerky series



DDC-37 Dried Chicken Chips



DDC-38 Chicken Strip



DDC-39 Chicken Rings



DDC-40 Dried Chicken Chips



DDC-41 Dry chicken
and Fish Slices



DDC-42 Cod Roll
Twined by Chicken



DDC-43 Chicken Stick



DDC-44 Chicken with Oat Chips



DDC-45 Chicken with
Quinoa Chips



DDC-46 Chicken
with Chia Seed Chip



DDC-47
Chicken Feet with Meat



DDC-48 Dry Chicken with
Dried Meal Worms Strip



chicken jerky series



DDC-49 Apple Chip
Twined by Chicken



DDC-50 Mango Chip
Twined by Chicken



DDC-51 Pineapple
Chip Twined by Chicken



DDC-52 Chicken
and Cod Sandwich



DDC-53 Chicken and Cod Roll



DDC-54 Double Chicken
and Cod with Duck Sushi Roll



DDC-55
Dried Chicken Sausage



DDC-56 Chicken
with Quinoa Sausage



DDC-57 Rawhide
with Chicken Chip



DDC-58 Screwed
Rawhide with Chicken



DDC-59 Soft Chicken
with Chicken Dice Stick



DDC-60 Chicken and
Duck and Cheese Strip





chicken jerky series



DDC-61 Crisps
Chicken with Carrot Chip



DDC-62 Crispy
Chicken Breat Slices



DDC-63 Bacon Roll



DDC-64 Calcium Bone
Wrapped by Chicken and Cod



DDC-65 Rawhide Wrapped
by Chicken and Sesame



DDC-66 Rawhide Wrapped
by Chicken and Rice



DDC-67
Screwed Rawhide and Chicken



DDC-68 Chicken Rolls



DDC-69 Heart Shaped
Rawhide Wrapped by Chicken



DDC-70 Coconut
Strips Twined by Chicken



DDC-71 Rawhide Wrapped
by Chicken and Sesame



DDC-72 Dried Chicken
with Coconut Chips





duck jerky series



DDD-01 Duck
with Quinoa Chips



DDD-02 Dried Duck Slice



DDD-03 Rawhide
Knot Wrapped by Duck



DDD-04 Dried Duck Neck



DDD-05 Dry Duck with
Dried Meal Worms Slice



DDD-06 Duck and Cod Roll



DDD-07 Duck
and Cod Sushi Roll



DDD-08 Penne
Duck and Cod Dice



DDD-09 Double
Duck and Cod Sushi Roll



DDD-10 Chicken
and Cod Sandwich



DDD-11 Rawhide
Stick Twined by Duck



DDD-12 Dried Duck Sausage





duck jerky series



DDD-13
Duck with Pumpkin Strip



DDD-14
Duck with Chia Seed Chip



DDD-15 Screwed
Rawhide with Duck



DDD-16 6 inch
Rawhide Bone with Duck



DDD-17
Soft Duck with Cod Chips



DDD-18 Duck with Cod
Piercing Rawhide Stick



DDD-19 Rawhide Roll
Twined by Chicken



DDD-20 Soft Duck Breast Meat



DDD-21 Dried Duck Rolls



DDD-22 Duck with Cod Rolls



DDD-23
Duck with Rice Bone



DDD-24 Dried Duck
with Coconut Chips



lamb & beef jerky series



DDL-01 Air-dry Lamb Chip



DDL-02 Soft Lamb Rolls



DDL-03 Soft Lamb Stick



DDL-04
Dried Lamb with Rice Bone



DDL-05 Soft Pure Lamb Chip

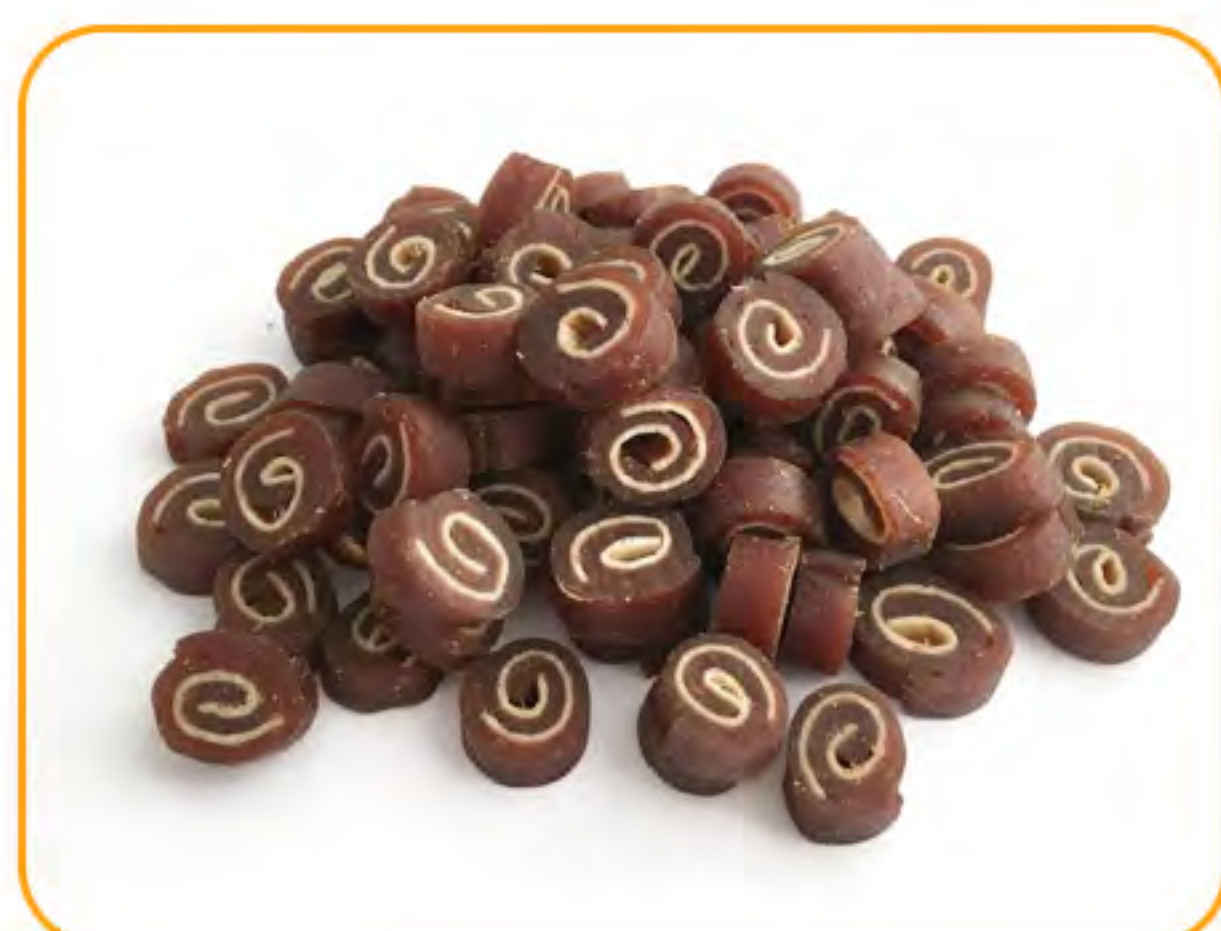

DDL-06
Lamb with Cod Rolls



DDB-01 Dried Beef Chip



DDB-02 Soft Beef Slice



DDB-03 Marble Beef Chips



DDB-04 Marble Beef Dice



DDB-05 Dried Beef Slice



DDB-06 Beef with Cod Chip



christmas jerky series



DDXM-01 Rawhide Wrapped by Chicken (Carrot, Purple Sweet Potato, Chia Seed)



DDXM-02 Gingerbread Man (Chicken with Green Tea)



DDXM-03 Snow (Chicken with Green Tea)



DDXM-04 Christmas Tree (Chicken with Green Tea)



DDXM-05 Rawhide Twined by Chicken



DDXM-06 Chicken Twined by Cod Slice



DDXM-07 Cheese Twined by Chicken with Green Tea



DDXM-08 Rawhide and Cheese with Chia Seed lollipop



DDXM-09 Rawhide and Chicken with coconut Lollipop



DDXM-10 Snow Shape Beef Chip



DDXM-11 Chicken with Cod Christmas Tree



DDXM-12 Christmas Biscuits (Avocado, Cheese, Peach, Flavors)



dog biscuits series



DDBC-01
Four Colors Biscuits



DDBC-02
Four Colors Bear Biscuits



DDBC-03 Carrot
Bone Shape Biscuits



DDBC-04 Pumpkin
Bone Shape Biscuits



DDBC-05 Avocado
Bone Shape Biscuits



DDBC-06 Pumpkin
Bear Shape Biscuits



DDBC-07 Avocado
Bear Shape Biscuits



DDBC-08 Cranberry
Bear Shape Biscuits



DDBC-09 Peanut Biscuits



DDBC-10 Biscuit
in Round Shape



DDBC-11 Big Bone
Four Colors Biscuits



DDBC-12 Biscuit
Twined by Chicken



dog dental chews series



DDDC-01 Screwed Chicken
Hollow Dental Care Bone



DDDC-02 Beef
Hollow Dental Care Bone



DDDC-03 Foaming
Dental Care Bone with Chicken



DDDC-04 Dental Care
Stick with Fish with Rice



DDDC-05 Dental Care
Stick with Duck and Rice



DDDC-06 36cm
Duck Dental Care Stick



DDDC-07 Popcorn Sticks
with Duck Oats Chia Seed



DDDC-08
Chicken Dental Care Stick



DDDC-09 Screwed
Duck Dental Care Stick



DDDC-10 Screwed
Barbecue Dental Care Stick



DDDC-11 Screwed
Duck Dental Care Stick



DDDC-12
Duck Dental Care Stick



dog dental chews series



DDDC-13 Dental Care Stick
(Avocado&Duck&Barbecue)



DDDC-14 Cheese Filled
Chicken Dental Care Chew



DDDC-15 Cheese
Filled Dental Care Chew



DDDC-16 Cheese with
Duck Dental Care Bone



DDDC-17
Cheese Dental Care Dice



DDDC-18 Screwed
Pumpkin with Cheese Stick



DDDC-19 Rawhide with
Chicken Dice Dental Care Bone



DDDC-20 Rawhide with
Chicken Dice Dental Care Stick



DDDC-21 Dental Care
Bone (Chicken&Beef)



DDDC-22 Dental Care
Bone (Chicken&Beef)



DDDC-23 Avocado
Dental Care Bone



DDDC-24 Chicken and Beef
Foaming Dental Care Stick





fish/fish skin jerky series

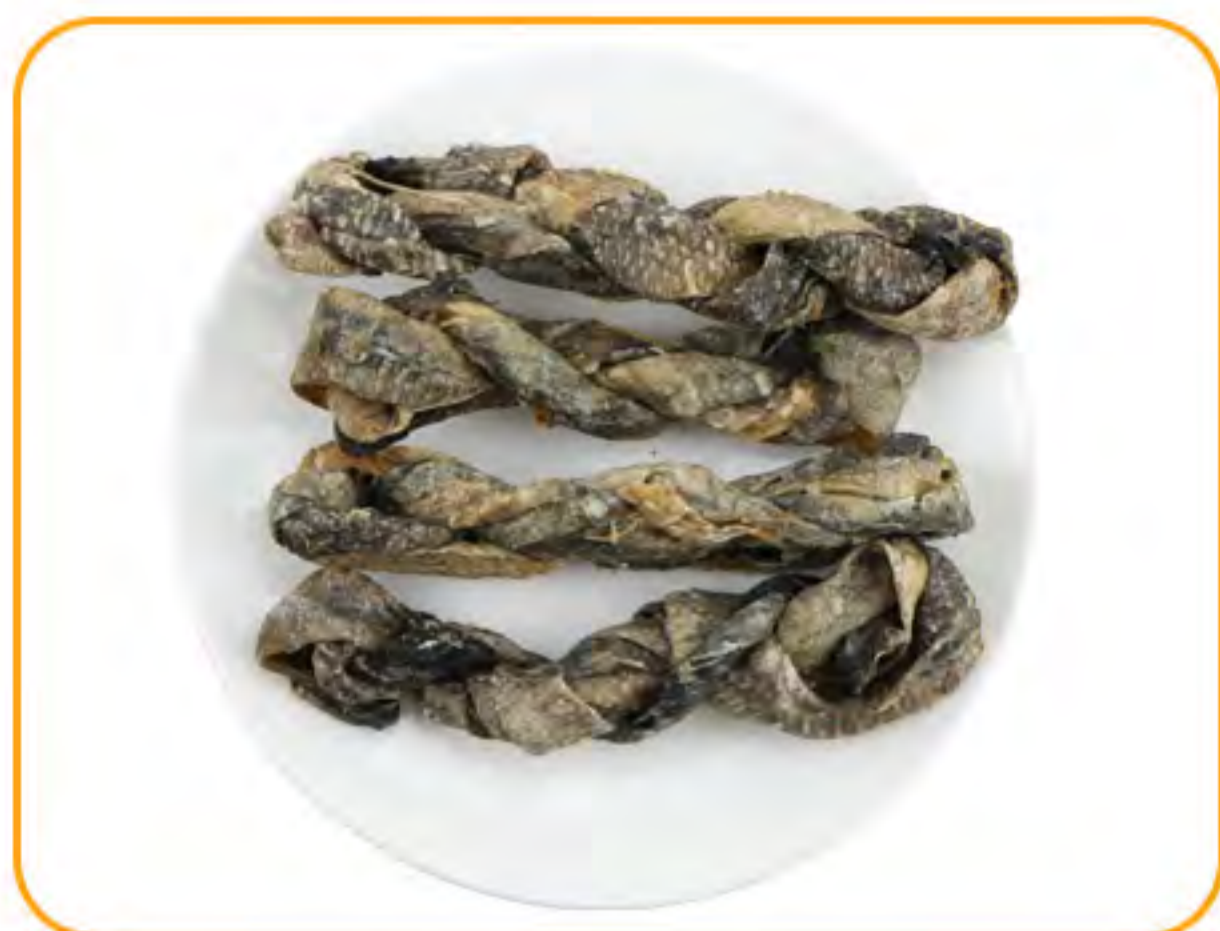

DDF-01 Fish Skin Plait



DDF-02 Fish Skin Bone



DDF-03 Fish Skin Rolls



DDF-04 Fish Skin Strip



DDF-05 Fish Skin Dice

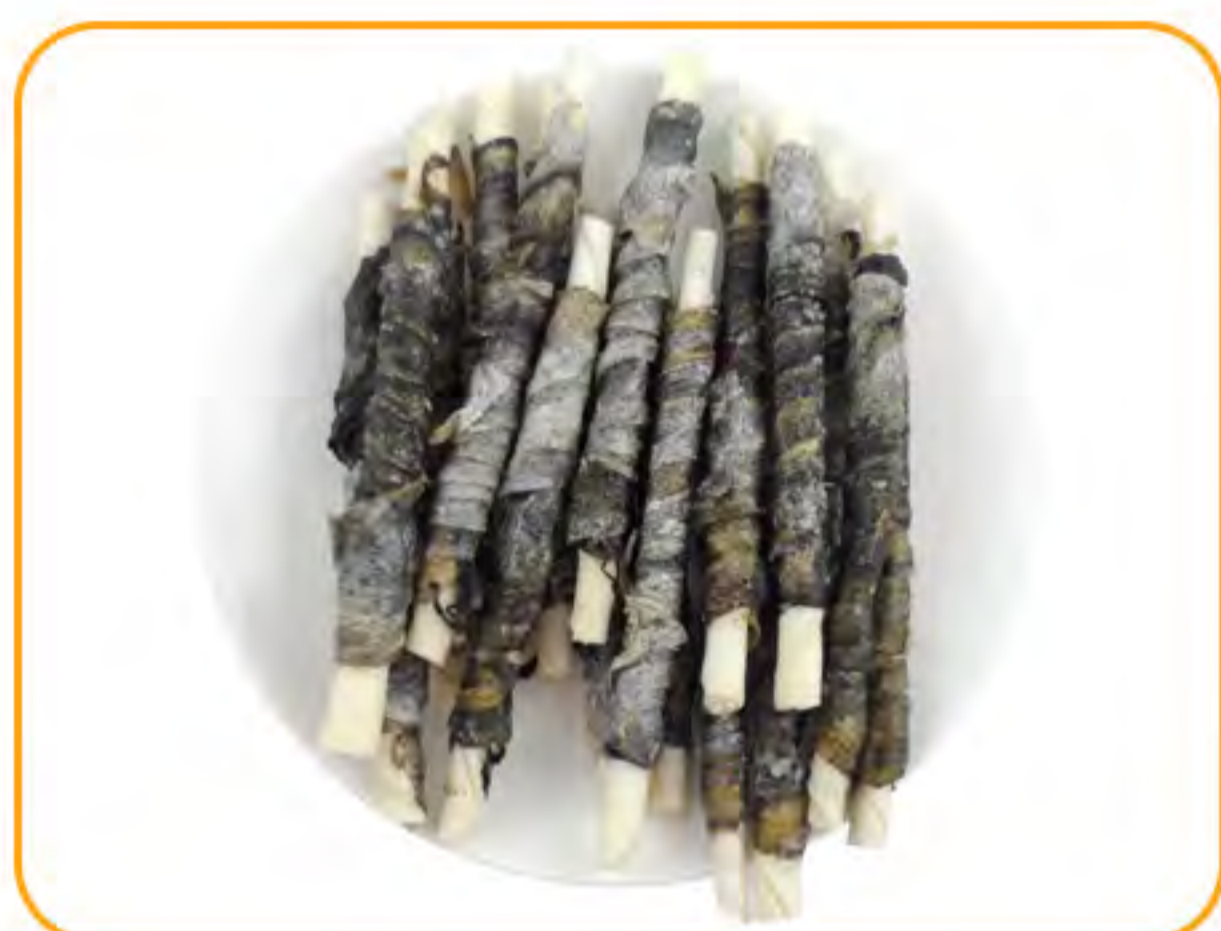

DDF-06 Rawhide
Stick Twined by Fish Skin



DDF-07 Kiwi Chip
Twined by Fish Skin



DDF-08 Sweet Potato
Twined by Fish Skin



DDF-09 Chicken
and Fish Skin Roll



DDF-10 Rawhide
and Tilapia Braid



DDF-11 Dried Salmon Chip



DDF-12 Fish with Cod Dice



uncommon jerky series



DDUN-01
Dried Beef Tendon



DDUN-02
Sheep Hoof Contain Meat



DDUN-03 Dried Turkey Neck



DDUN-04 Cow's Trachea



DDUN-05 Dried Beef Lung



DDUN-06 Dried Rabbit Ear



DDUN-07
Dried Ostrich Chips



DDUN-08 Dried Camel Chips



DDUN-09 Dried Horse Slice



DDUN-10
Dried Venison Rings



DDUN-11
Dried Beef Pizzle



DDUN-12
Dried Beef tendon silk



barbecue jerky series



DDBJ-01
Barbecue Chicken Chip



DDBJ-02
Barbecue Chicken Strip



DDBJ-03
Barbecue Chicken Ring



DDBJ-04
Barbecue Chicken Dice



DDBJ-05
Barbecue Chicken Chip



DDBJ-06 Barbecue
Rawhide Wrapped by Chicken



PET'S FRIEND



CAT TREATS

series for pets

[JOIN US NOW →](#)



LOVE, TREAT, CARE
YOUR PET



retort jerky series



DDRT-01 Retort Chicken Cut



DDRT-02 Retort Turkey Cut



DDRT-03 Retort Salmon Cut



DDRT-04 Chicken Filet
Rolled with Tilapia Skin



DDRT-05 Retort
Chicken Wing Medium



DDRT-06 Retort Rabbit Cut



DDRT-07 Retort Duck Cut



DDRT-08 Retort Pig Cut

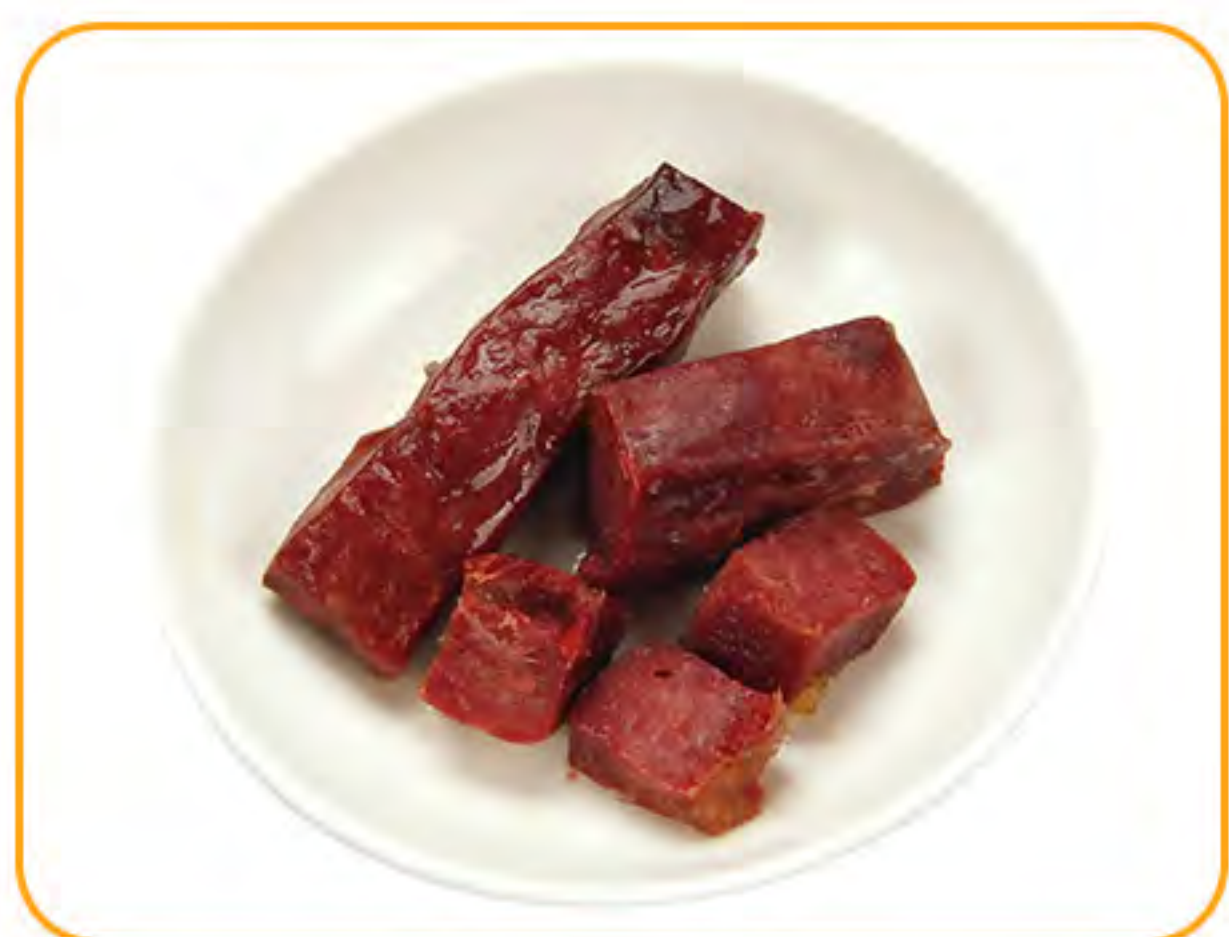

DDRT-09 Retort Venison Cut



DDRT-10 Retort Ostrich Cut



DDRT-11
Retort Chicken Breast



DDRT-12 Retort Fish Cut





cat jerky series



DDCJ-01 Duck Dice



DDCJ-02 Lamb Dice



DDCJ-03 Chicken Dice



DDCJ-04 Soft Tuna Strip



DDCJ-05 Soft Salmon
with Cat Grass Slice



DDCJ-06 Soft Tuna
with Catnip Strip



DDCJ-07
Mini Soft Chicken Piece



DDCJ-08 Chicken
and Cod Sandwich Dice



DDCJ-09 Chicken
and Cod Sandwich Dice



DDCJ-10 Chicken and Cod
with Duck Sandwich Dice



DDCJ-11 Screwed
Chicken and Cod Sandwich



DDCJ-12 Chicken
and Cod Sandwich





cat jerky series



DDCJ-13 Chicken and Cod Sushi Roll



DDCJ-14 Soft Chicken with Cod Rolls



DDCJ-14 Mini Chicken Rolls



DDCJ-15 Heart Shaped Chicken with Cod Chips



DDCJ-16 Heart Shaped Duck with Cod Chips



DDCJ-17 Chicken and Egg Yolk with Cod Sushi



DDCJ-18 Chicken and Cat Grass with Cod Sushi



DDCJ-19 Chicken and Chicken Liver with Cod Sushi



DDCJ-20 Chicken Liver and Egg Yolk with Cod Sushi



DDCJ-21 Duck and Chicken Liver with Cod Sushi



DDCJ-22 Dried Chicken and Cat Grass Stick



DDCJ-23 Dried Chicken Stick



liquid treats series



DDCL-01 Chicken and Green Apples



DDCL-02 Chicken with Chinese Wolfberry



DDCL-03 Chicken with Quinoa



DDCL-04 Chicken with Cranberries



DDCL-05 Chicken with Chia Seeds



DDCL-06 Chicken with Kiwi



DDCL-07 Chicken with Grapefruit



DDCL-08 Chicken with Orange



DDCL-09 Chicken with Coconut



DDCL-10 Chicken with Mango



DDCL-11 Pure Chicken



DDCL-12 Pure Salmon





cat biscuits series



DDCB-01 Puffing
Chicken with Pumpkin



DDCB-02 Puffing
Chicken with Cat Grass



DDCB-03 Puffing
Duck with Cranberry



DDCB-04 Chicken
Fish Shape Cat Biscuits



DDCB-05 Mint Fish
Shape Cat Biscuits



DDCB-06 Tuna
Fish Shape Cat Biscuits



DDCB-07 Chicken
Sandwich Cat Biscuit



DDCB-08 Tuna
Sandwich Cat Biscuits



DDCB-09 Bonito
Sandwich Cat Biscuits



DDCB-10 Salmon and
Cat Grass Cat Biscuit

GRINDING
TEETH
EASY TO DIGEST





wet cat food series



DDWF-01 Chicken and Egg Yolk Wet Cat Food



DDWF-02 Whole Chicken Wet Dog Food



DDWF-03 Chicken Mud Wet Cat Food

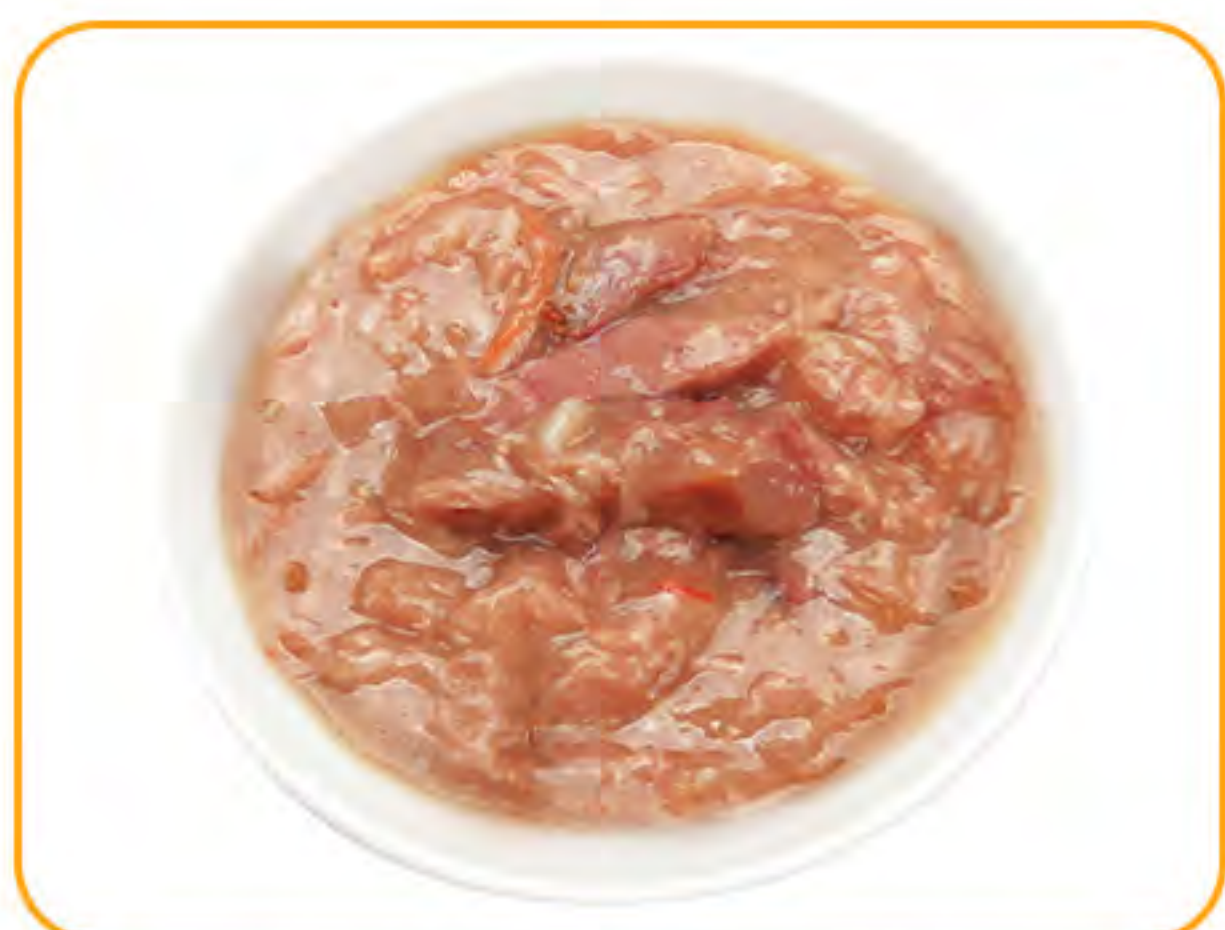

DDWF-04 Tuna with Crab Stick Wet Cat Food



DDWF-05 Whole Tuna Wet Cat Food



DDWF-06 Tuna with Carrot and Pea



DDWF-07 Chicken Mousse Wet Cat Food



DDWF-08 Beef Mousse Wet Cat Food



DDWF-09 Liquid Tuna Wet Cat Food



DDWF-10 Chicken with Quail Eggs Wet Cat Food



DDWF-11 Chicken with Beef Wet Cat Food



DDWF-12 Chicken Mud Wet Cat Food





cat liquid treats series



DDCT-01
Tuna Puree Cat Treats



DDCT-02
Chicken Puree Cat Treats



DDCT-03
Duck Puree Cat Treats



DDCT-04 Chicken with
Greenlip Mussel and Chia seed



DDCT-05 Tuna with Green
Mussel and Chia seed



DDCT-06
Salmon Puree Cat Treats





Freeze_dried series



DDFD-01
Freeze-dried Fish Dice



DDFD-02
Freeze-dried Duck Dice



DDFD-03
Freeze-dried Beef Dice



DDFD-04
Freeze-dried Shrimp



DDFD-05
Freeze-dried Capelin



DDFD-06
Freeze-dried Duck Neck



DDFD-07
Freeze-dried Chicken Breast



DDFD-08 FD
Chicken with Carrot Chip



DDFD-09 FD Duck Breast



DDFD-10
Freeze-dried Raw Chicken



DDFD-11 Freeze-dried
Raw Chicken Bone



DDFD-12
Freeze-dried Raw Beef Strip



dingda

SINCE 2014



Grain Free



None Added



No by-products

